

State of Connecticut
GENERAL ASSEMBLY



GOVERNMENT OVERSIGHT COMMITTEE
LEGISLATIVE OFFICE BUILDING, ROOM 3100
HARTFORD, CT 06106-1591
TELEPHONE (860) 240-0528

Supplemental Conveyance Questionnaire

Must be completed and submitted with the [Conveyance Request Form](#).

Parcel Identification: 199 Francis Avenue, Newington, CT

Name of Person Completing Form: Chris Zibbideo, PE, LS – Town Engineer

Name of Legislator(s) Sponsoring the Conveyance: Rep Gary Turco, 27th.

What is the current use of the property? Vacant woodlands/wetlands

Is the site in an Aquifer Protection Area? Yes/No

No

If yes, please provide mapping.

Is the site within a public water supply watershed? Yes/No

No

If yes, please provide mapping.

Are springs, streams, watercourses, and/or wetlands on the property? Yes/No

If yes, please provide mapping.

Yes, see attachment.

Is the site identified by the State Natural Diversity Data Base as being within an area containing endangered, threatened, special concern species and significant natural communities? Yes/No
No per NDDDB map of 12-2024

If yes, please provide reference information.

Estimate existing land coverage on the property by percentage (should add up to 100%):

Buildings: 0

Other impervious cover (parking lots, roads, driveways, sidewalks): 0.0

Developed open space (lawn, turf, playing field): 0.0

Natural meadow, grassland, or agriculture: 0.0

Forest: 100

Water bodies, dams, levees:

Other (including Low Impact Development, Green Infrastructure, and water resource rights-of-way that would need to be maintained by the future property owner): No known development or infrastructure exists on the parcel.

Are any of the buildings on the property on the National Register of Historic Places? Yes/No
No

If yes, please explain.

Note: [CTECO](#) provides useful information.

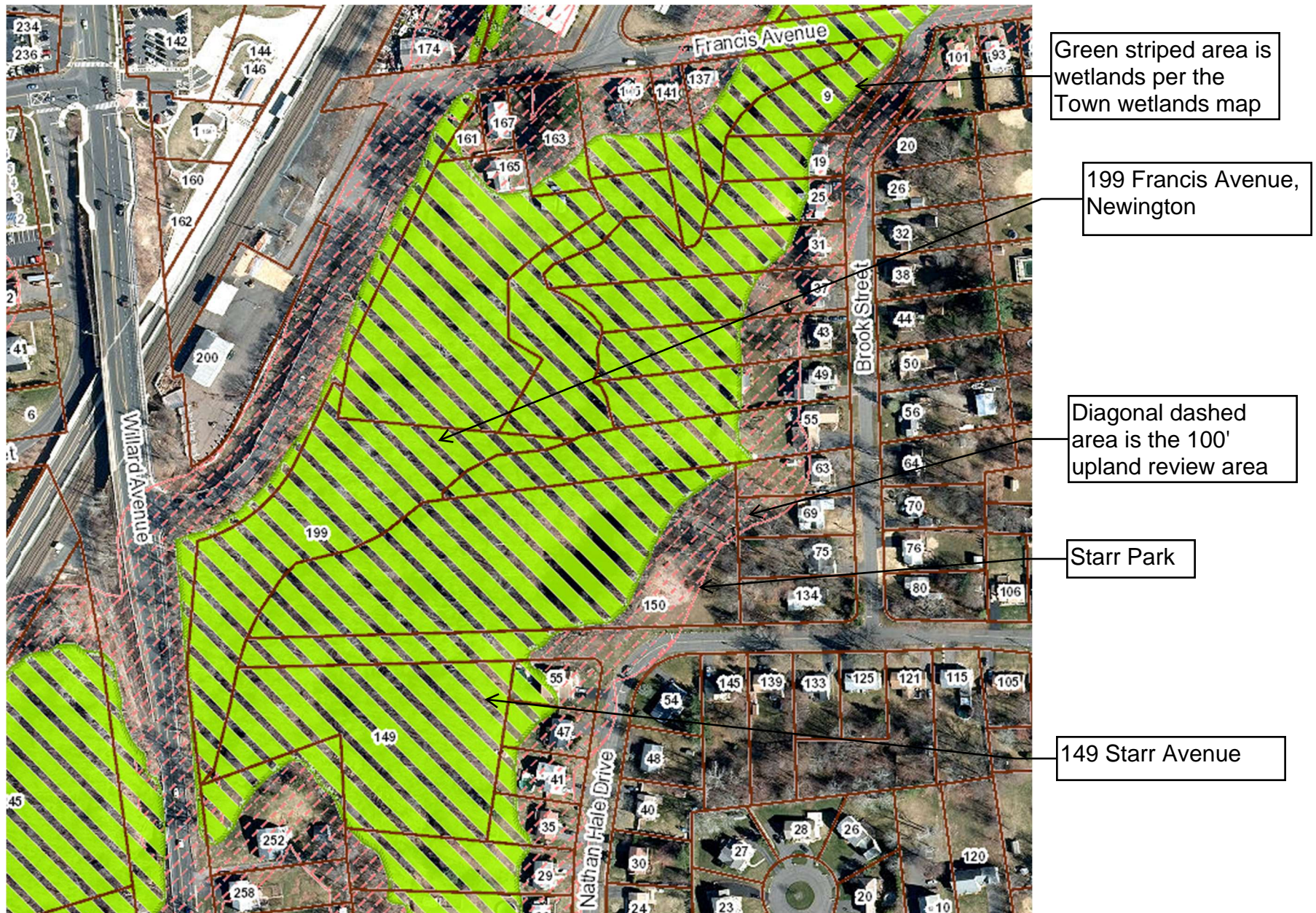

Attachment 1 for GOS Supplemental Conveyance Questionnaire

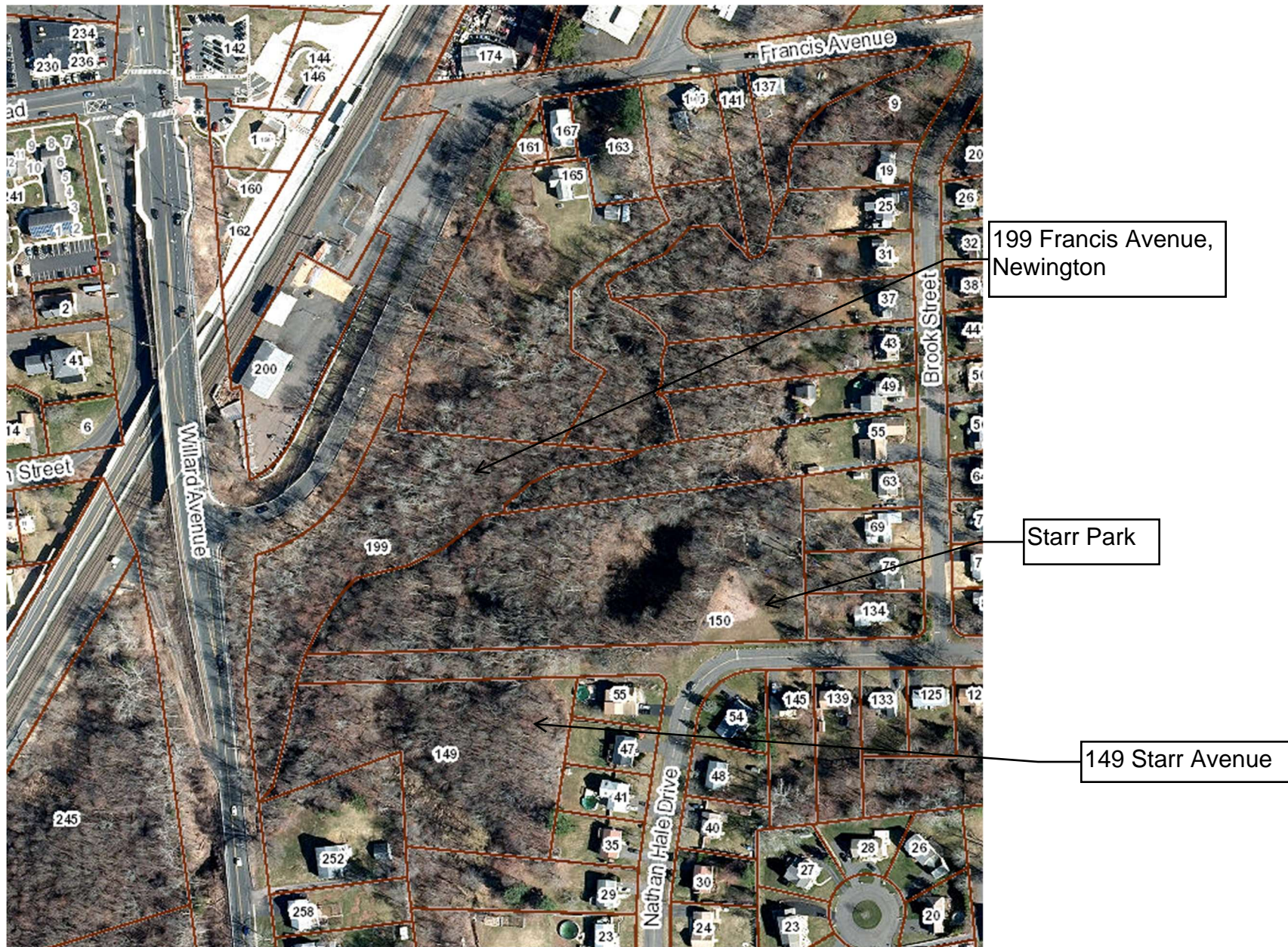

Attachment 2 for GOS Supplemental Conveyance Questionnaire